



PORTLAND HARBOUR AUTHORITY

# Portland Harbour Speed Restrictions for Power Driven Vessels



PORTLAND HARBOUR AUTHORITY

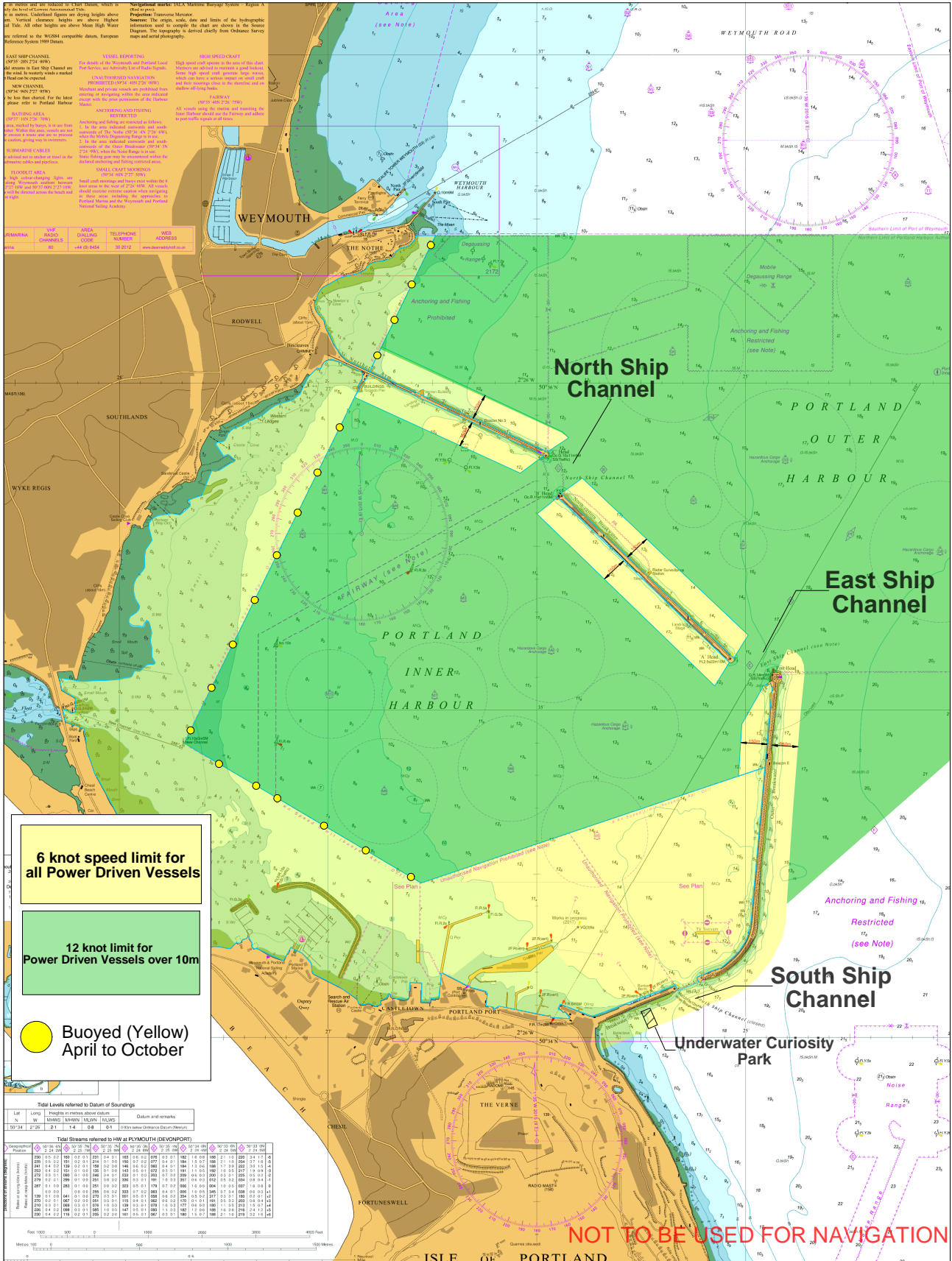

**EAST SHIP CHANNEL**  
 (SPS 2012/24 3000)  
 All vessels in East Ship Channel are subject to the 6 knot speed limit in the 100m wide area marked on the chart.

**NEW CHANNEL**  
 (SPS 2012/24 3000)  
 The 100m wide area marked on the chart is subject to the 6 knot speed limit.

**ANCHORING AND FISHING**  
 Restricted (see Note)

**PROHIBITED**  
 Anchoring and fishing are prohibited in the 100m wide area marked on the chart.

**SMALL CRAFT MOVEMENTS**  
 (SPS 2012/24 3000)  
 Small craft movements are permitted in the 100m wide area marked on the chart.

CHANNEL	AREA	TELEPHONE	WEB
PORTLAND HARBOUR	01302 331111	www.portlandharbourauthority.gov.uk	

**WYEMOUTH**  
**THE NORTH**  
**RODWELL**  
**SOUTHLANDS**  
**WYKE REGIS**

**6 knot speed limit for all Power Driven Vessels**

**12 knot limit for Power Driven Vessels over 10m**

**Buoyed (Yellow) April to October**

**Tidal Levels referred to Datum of Soundings**

Lat	Long	Height in metres above datum	Datum and remarks			
50°34'	0°25'	2.1	1.4	0.8	0.4	

**Tidal Streams referred to HW at PLYMOUTH (DEVONPORT)**

Component	Direction	Force	Time
1	100	1.0	00:00
2	100	1.0	01:00
3	100	1.0	02:00
4	100	1.0	03:00
5	100	1.0	04:00
6	100	1.0	05:00
7	100	1.0	06:00
8	100	1.0	07:00
9	100	1.0	08:00
10	100	1.0	09:00
11	100	1.0	10:00
12	100	1.0	11:00
13	100	1.0	12:00
14	100	1.0	13:00
15	100	1.0	14:00
16	100	1.0	15:00
17	100	1.0	16:00
18	100	1.0	17:00
19	100	1.0	18:00
20	100	1.0	19:00
21	100	1.0	20:00
22	100	1.0	21:00
23	100	1.0	22:00
24	100	1.0	23:00
25	100	1.0	00:00